

Ba	-	UPDATED DRAWING	14.12.12	GPA
REV.	Quant.	Indice / revision description	Date	Name

Une consultation préalable de A.Raymond SARL est nécessaire pour toute mise en place de la pièce en automatique.
 Automatic processing of the part requires prior consultation with A.Raymond SARL.

EXEMPLE D'UTILISATION : ECHELLE 3:1
 USE CONDITION : SCALE 3:1

TUBE/PIPE: Ø 12.00 A/TO Ø 13.00mm

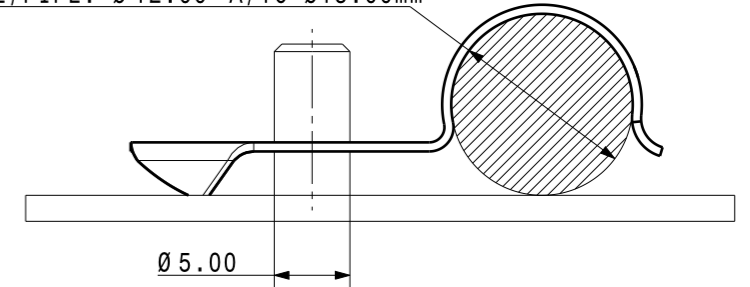

113 cours Berriat BP 157
 France - 38019 Grenoble cedex 1
 Tel +33 (0) 4 76 33 49 49
 Fax +33 (0) 4 76 78 20 50

Si problème de compréhension, merci de demander la version française à ARaymond avant toute utilisation.

"CONDITIONS OF USE"

This drawing and all information (the "Drawing") disclosed are the exclusive property of A.Raymond. By using this Drawing the Addressee acknowledges and accepts that this Drawing (1) is covered by A.Raymond intellectual property rights or know-how and (2) is provided under the following conditions who represent a Deposit Agreement. This Drawing is for Addressee internal use only limited to its estimation. Without prior written consent of A.Raymond, no permission or rights for any purpose, is hereby granted, such as, without any limitation, (1) the copy, in part or entirely (2) and/or the presentation, in part or entirely, to any other third party outside the Addressee company or in the company but with no interest (3) and/or the distribution of the Drawings, in part or entirely, in any medium (4) and/or the creation of any derivative work. In case of breach of these conditions, Addressee shall indemnify A.Raymond from and against all damages (compensatory or consequential), costs, expenses and charges, caused or arising out of or attributable to its willful misconduct, fraud, negligence, infringement of A.Raymond Intellectual Property rights. If the Addressee does not accept these conditions, please notify A.Raymond sender immediately.

Brevets / Patent rights		Classification code BAA--	
N° Projet / Project No.		Origine / Origin	Chef de projet / Project Manager PAULIN.G
Echelle / scale 3:1	Format A3	Tolerance / General tolerance Dimension Angle ± 0.50 ± 2.00°	Date
ALL DIMENSIONS ARE IN MILLIMETERS		Réalise / Prepared by PRINTEMPS.C Approuvé / Approved 20121214081111	
Epaisseur / Mat. thickness 0,60		Volume (mm³) 529,3	Poids / Weight (g) 4,1

Finition / finish Zn 15µ min +Cr3
 Protolux3000 + Ecotri Gris/grey BS RR:408H
 Code finition finish code -

Traitement structural / Material treatment C67S CR
 >0,5 : TTH.HR 30 N : 61,3 a 64,7 (42 a 46 HRc)

Matière / Material C67S-A
 Mat. code -

Libelle / Title
Support tube
Pipe clip

Reference / Part no. **052540-0-00**
 Drawing type C-Customer

Ref. client / Customer part no.
 CAD system & version CATIA V5 R19 SP9
 Nom fichier / File name 052540-0C00
 Planche / Sheet 1/1

VERIFIER L ECHELLE APRES PHOTOCOPIE / BEWARE SCALE AFTER COPY